



**LOHMANN
DENMARK**

LOHMANN DENMARK

Ankumer Bio-Legehennen Forum 2024



BREEDING FOR SUCCESS ... TOGETHER



**LOHMANN
DENMARK**

Agenda



**LOHMANN
DENMARK**

- Dänische Eierproduktion v/Anders Christiansen
- Bio-Eier in Dänemark v/Christian Thomsen



Hühner



LOHMANN
DENMARK

- Hühner: 4.595.500

- Eierproduzenten über 3.000 Hühner: 77
 - Top 10: 1.991.000 hühner = 43 %
 - Top 20: 3.060.300 hühner = 67 %
 - Gennemsnit Bio: 28.500 hühner (største = 230.000 hühner)

- 98 % weiß hühner
 - Lohmann LSL-Lite International
 - Dekalb

Hühner



LOHMANN
DENMARK

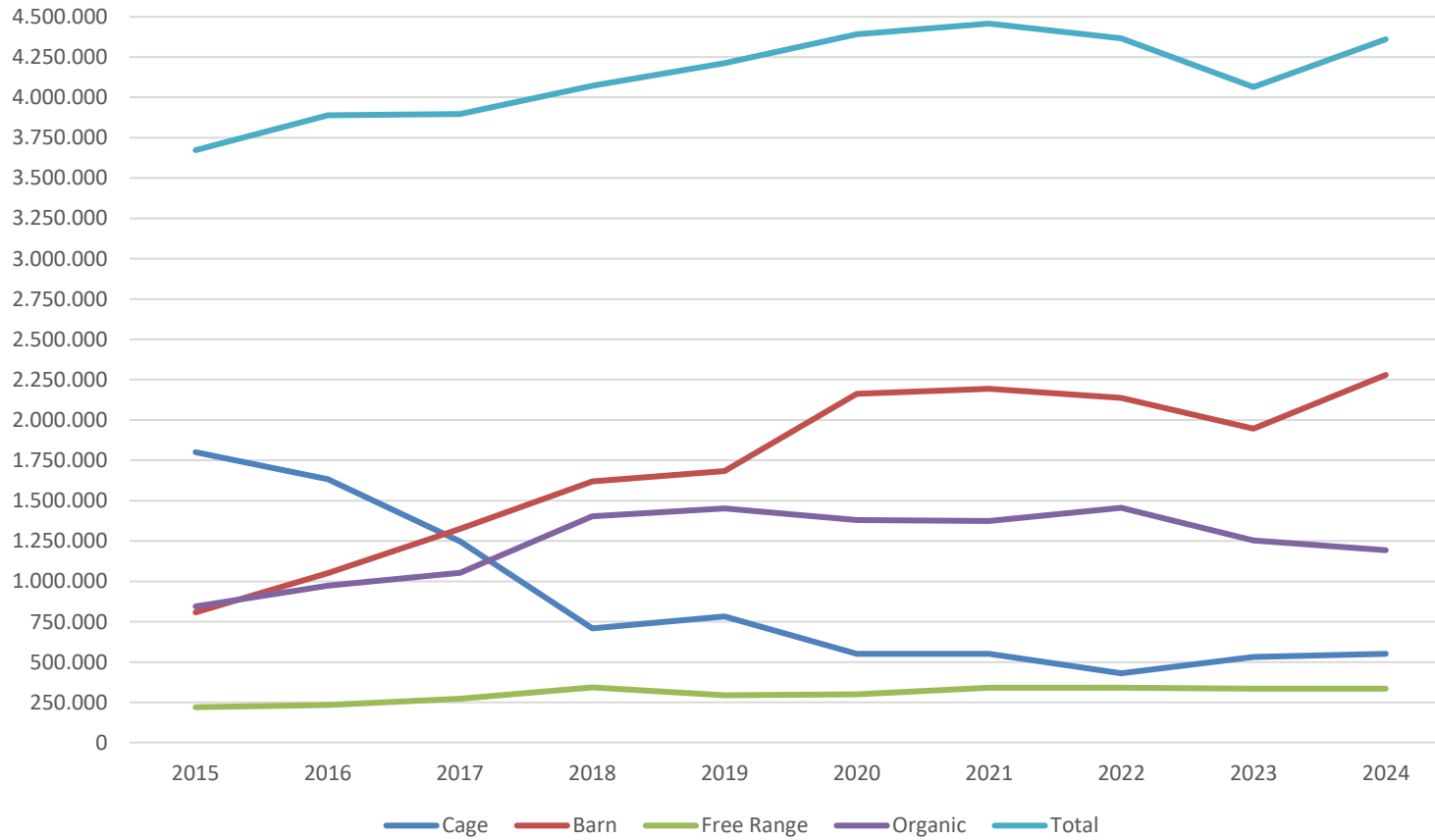



LOHMANN
DENMARK

- 1. Juli 2014: freiwilliger Stopp des Schnabelschneidens
- Keine OKT-Hennen – noch
- 2 KAT Bio herden
- wärmebehandeltes Futter
- Wöchentliche Salmonellentests – keine Impfung
- Keine Größenbeschränkung – jedoch maximal 350 Meter (36.000 Hennen)
- Ab der 6. Woche hat die Zucht Zugang zum Außenbereich



LOHMANN
DENMARK

- 3 Packhäuser für Bio-Eier
- M/L/XL eier: 0,174 €/eier
- S eier: 0,054 €/eier
- Füttern: 600 €/ts
- 17 wochen hühne: 10 € inkl. Umzug, Scharlach
- 85 uger rotation

FORECAST



LOHMANN
DENMARK

EU production of eggs for consumption (expert forecast Autumn 2023)

Source : Experts WG

Qty in Tonnes

% change

	2022	2023	2024	%2023/2022	%2024/2023
FR	802,446	826,000	826,000	3.8	0.0
DE	915,000	885,000	900,000	-3.3	1.7
ES	870,000	914,000	914,000	5.1	0.0
IT	750,000	760,000	758,000	1.3	-0.3
NL	532,057	518,500	518,500	-2.5	0.0
PL	468,460	473,150	475,000	1.0	0.4
RO	330,000	340,000	350,000	3.0	2.9
SE	154,000	154,000	154,000	0.0	0.0
BE	138,200	142,340	142,340	3.0	0.0
CZ	140,000	140,000	140,000	0.0	0.0
HU	115,700	139,040	117,500	20.2	-15.5
AT	139,240	139,240	139,240	0.0	0.0
PT	119,300	119,500	119,500	0.2	0.0
EL	90,000	90,000	90,000	0.0	0.0
DK	88,400	89,000	92,000	0.7	3.4
BG	88,000	88,000	88,000	0.0	0.0
IE	83,500	81,000	84,000	-3.0	3.7
FI	76,500	75,800	76,000	-0.9	0.3
HR	64,878	64,878	64,878	0.0	0.0
SK	61,000	61,000	61,000	0.0	0.0
LT	50,000	50,000	50,000	0.0	0.0
LV	41,100	41,100	41,100	0.0	0.0
SI	22,000	24,000	24,000	9.1	0.0
CY	8,200	8,920	9,000	8.8	0.9
EE	9,200	9,200	9,200	0.0	0.0
MT	6,900	6,900	6,900	0.0	0.0
EU27	6,254,075	6,340,568	6,350,158	1.4	0.2

EU market situation for Eggs
18 January 2024



FARMING METHOD



LOHMANN
DENMARK

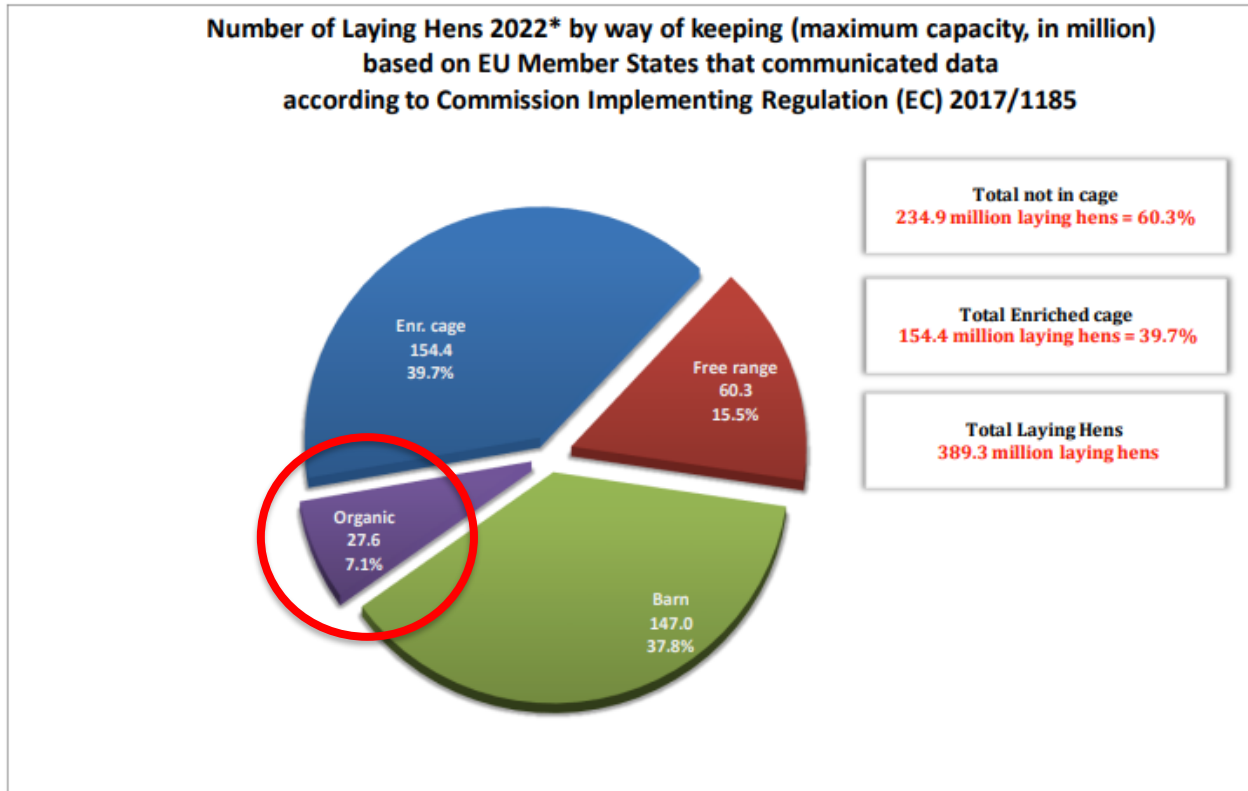

* EL with 2020 data, HU, IT, LT, SI with 2021 data

EU market situation for Eggs
18 January 2024



FARMING METHOD



**LOHMANN
DENMARK**

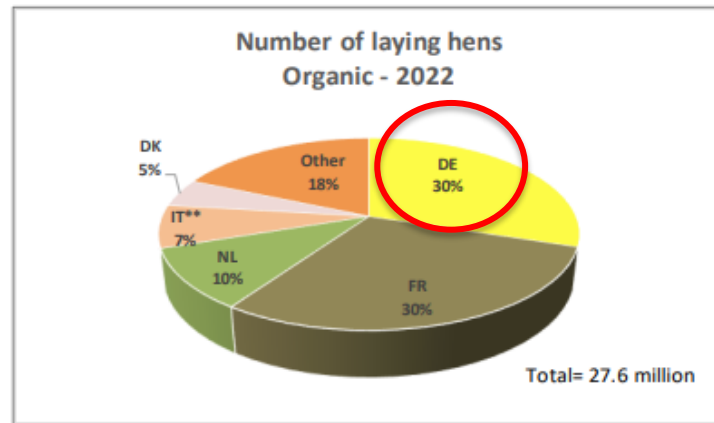
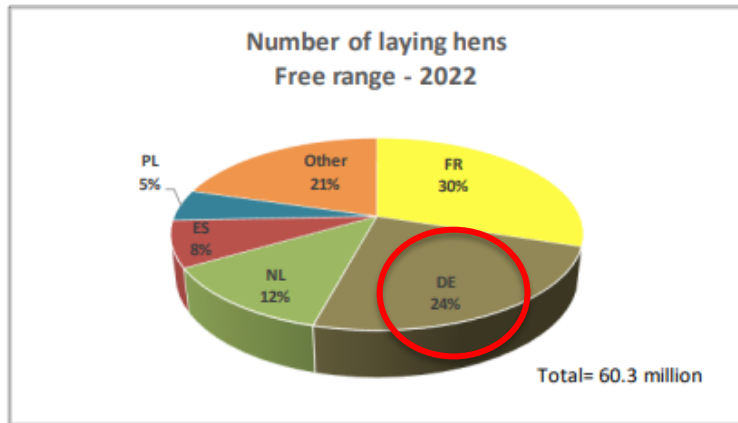
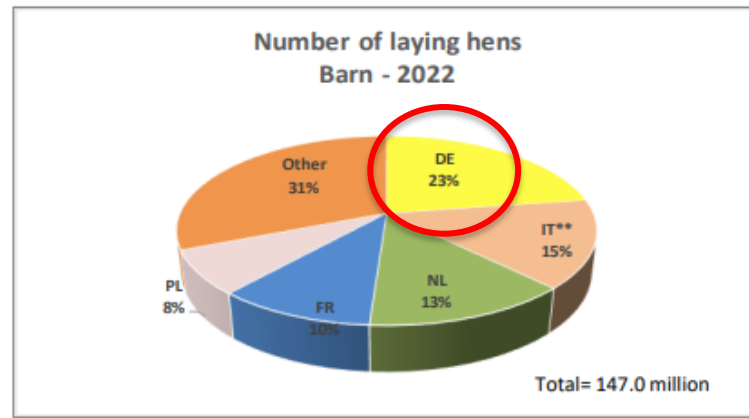
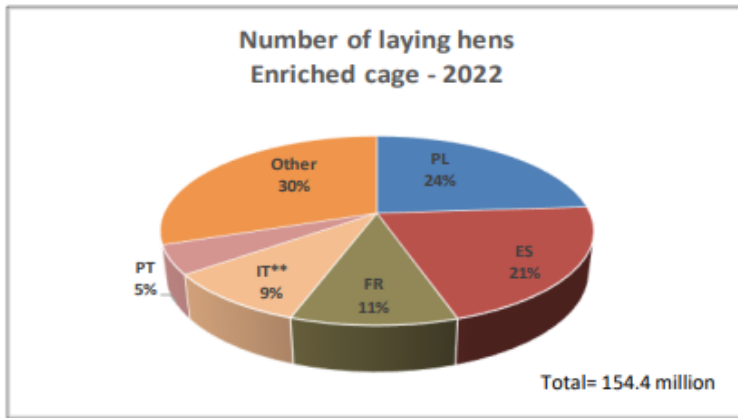

** 2021 data

EU market situation for Eggs
18 January 2024



LOHMANN
DENMARK

LAYING HENS



Number of laying hens by farming method (maximum capacity) according to notifications under Commission Implementing Regulation (EU) 2017/1185, Art. 12(b) - Annex III.9

2022			% by farming method in respective country			
Member State (MS)	Total laying hens in MS	% MS / EU	% enriched	% barn	% free range	% organic
DE	58,958,545	15.1%	4.8%	56.5%	24.7%	14.1%
FR	57,498,628	14.8%	28.1%	26.3%	31.5%	14.2%
PL	51,462,612	13.2%	71.8%	21.3%	6.2%	0.7%
ES	47,317,356	12.2%	68.6%	20.0%	9.9%	1.5%
IT**	40,519,407	10.4%	35.6%	54.5%	4.9%	4.9%
NL	33,355,915	8.6%	10.1%	59.1%	22.3%	8.4%
BE	10,905,879	2.8%	37.0%	42.3%	14.2%	6.5%
PT	10,571,647	2.7%	72.2%	21.3%	5.5%	1.1%
RO	9,161,938	2.4%	55.4%	39.2%	3.0%	2.4%
SE	8,323,583	2.1%	2.7%	78.2%	7.4%	11.7%
HU**	7,548,745	1.9%	71.2%	27.2%	1.3%	0.3%
AT	7,488,459	1.9%	0.0%	56.8%	29.8%	13.4%
CZ	7,184,570	1.8%	61.0%	37.1%	1.4%	0.5%
FI	5,910,909	1.5%	33.2%	57.0%	3.9%	5.9%
BG	5,349,536	1.4%	68.1%	4.3%	27.6%	0.0%
EL*	4,649,598	1.2%	76.5%	12.4%	5.5%	5.6%
DK	4,050,838	1.0%	11.2%	48.5%	8.2%	32.1%
IE	3,810,286	1.0%	44.9%	5.1%	46.1%	3.8%
LV	3,531,888	0.9%	69.3%	27.5%	3.0%	0.2%
SK	3,048,746	0.8%	73.7%	22.4%	3.7%	0.2%
LT**	2,926,891	0.8%	79.6%	18.5%	1.2%	0.6%
HR	2,373,301	0.6%	62.0%	32.0%	5.5%	0.5%
SI**	1,449,060	0.4%	17.2%	61.4%	18.9%	2.6%
EE	884,285	0.2%	81.3%	7.3%	5.2%	6.1%
CY	548,933	0.1%	65.7%	16.7%	14.6%	3.0%
MT	363,923	0.1%	99.7%	0.2%	0.0%	0.0%
LU	139,934	0.0%	0.0%	63.3%	12.0%	24.8%
TOTAL	389,335,412	100%	39.7%	37.8%	15.5%	7.1%



* 2020 data
** 2021 data



Figur 1: Hvad har størst betydning for dit valg, når du køber æg?

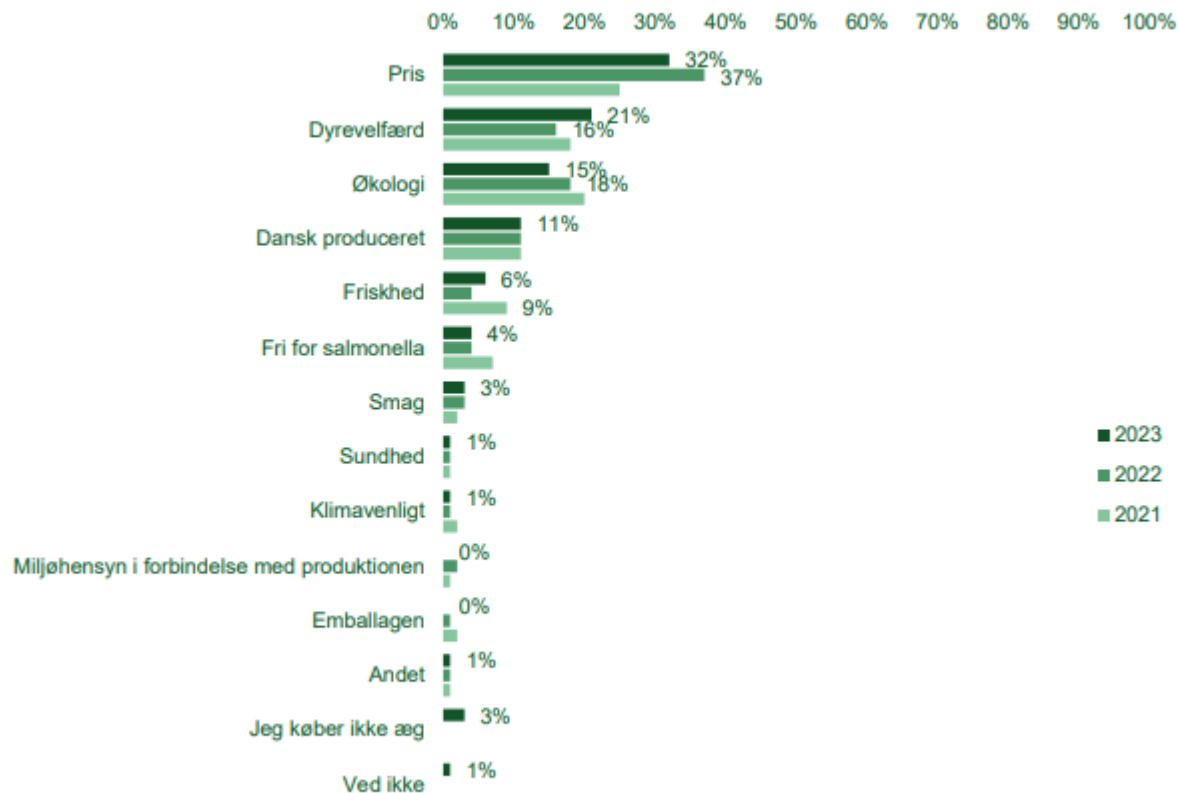

Kilde: Norstat for Landbrug & Fødevarer november 2023 n=1515, november 2022 n=1034, og november 2021 n=1019. NB: Ved dette spørgsmål er det kun muligt at vælge ét svar. Undersøgelserne er nationalt repræsentative på køn, alder og region.



Figur 2: Når du køber æg (i æggebakke), hvilken type æg køber du da typisk?

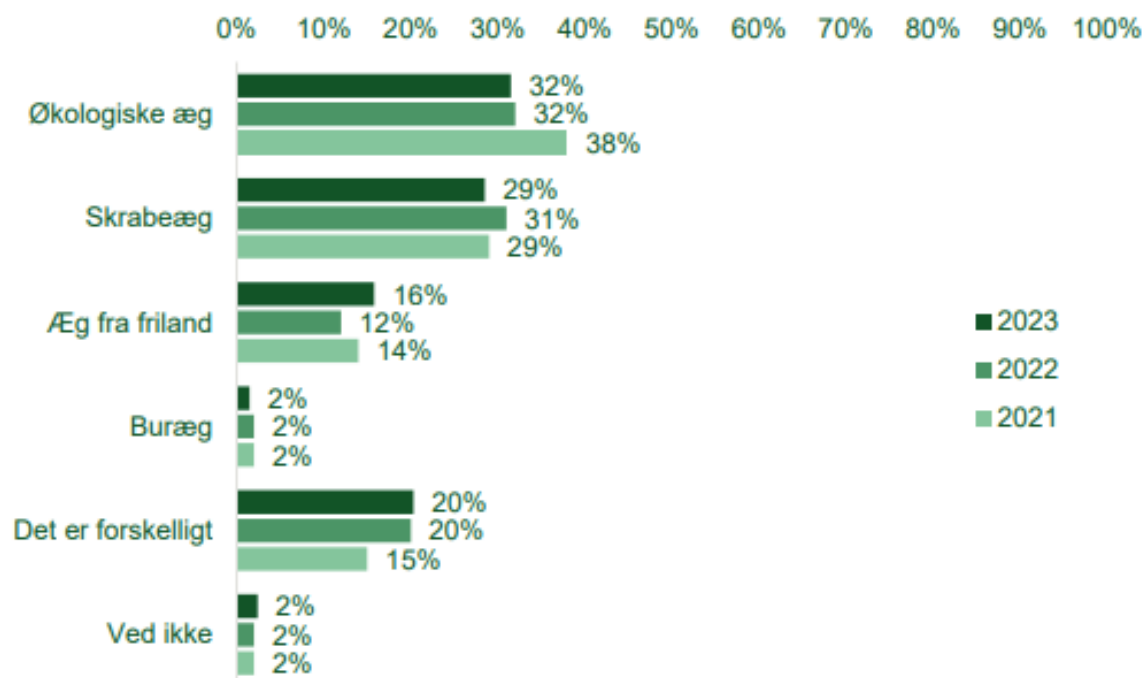

Kilde: Norstat for Landbrug & Fødevarer november 2023 n=1465, november 2022 n=999 og november 2021 n=999 (Køber æg).
Undersøgelsen er repræsentativ på køn, alder og region.

Christian Thomsen



LOHMANN
DENMARK





LOHMANN
DENMARK

- 35 år
- Gift med Marlene
- 2 børn (5 og 2 år)
- Overtog 1/1 2016
- 100 ha planteavl
- 10 ha skov

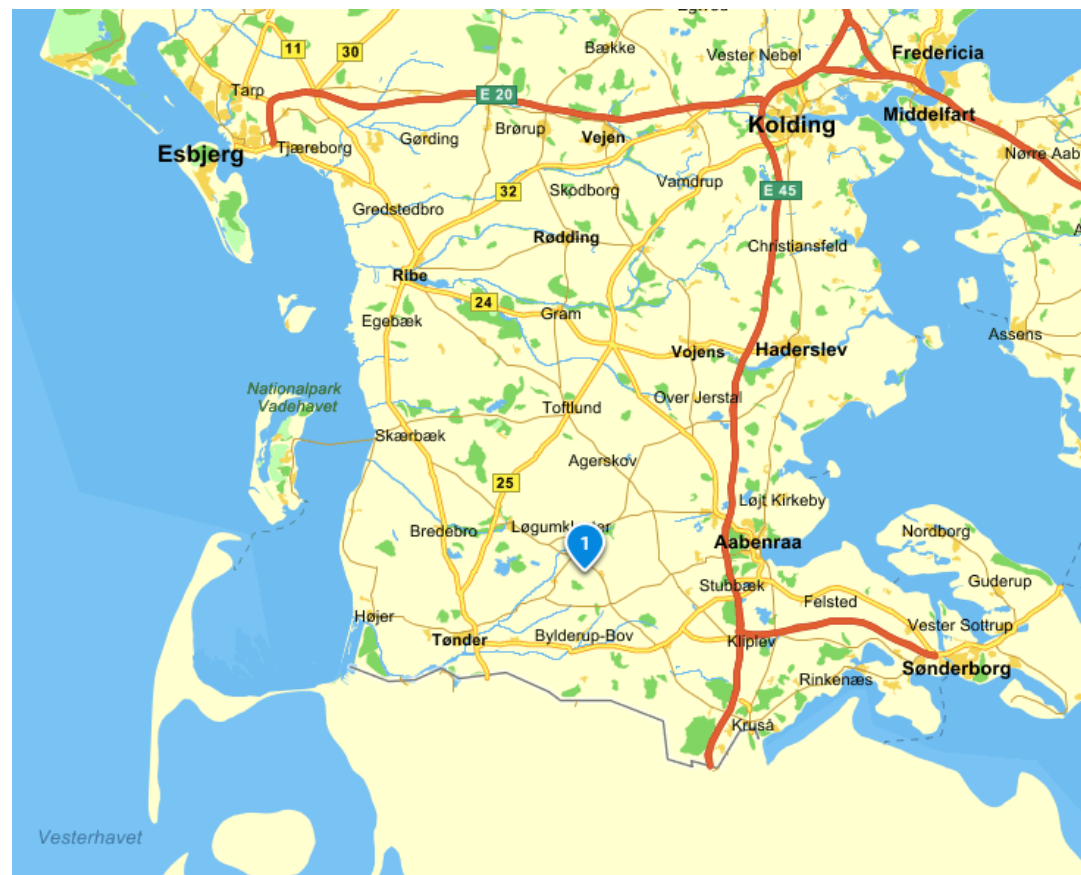



LOHMANN
DENMARK

- Baute die Scheune im Jahr 2014
- 24.000 (KAT godkendt)
- 15 ha hønsegård med energipil
- Vencomatic Bolegg Terrasse
- Automatisk grovfoder tildeling (3-4 gange om dagen)



LOHMANN
DENMARK

Daily Consumption Trends

(% of daily feed consumed)

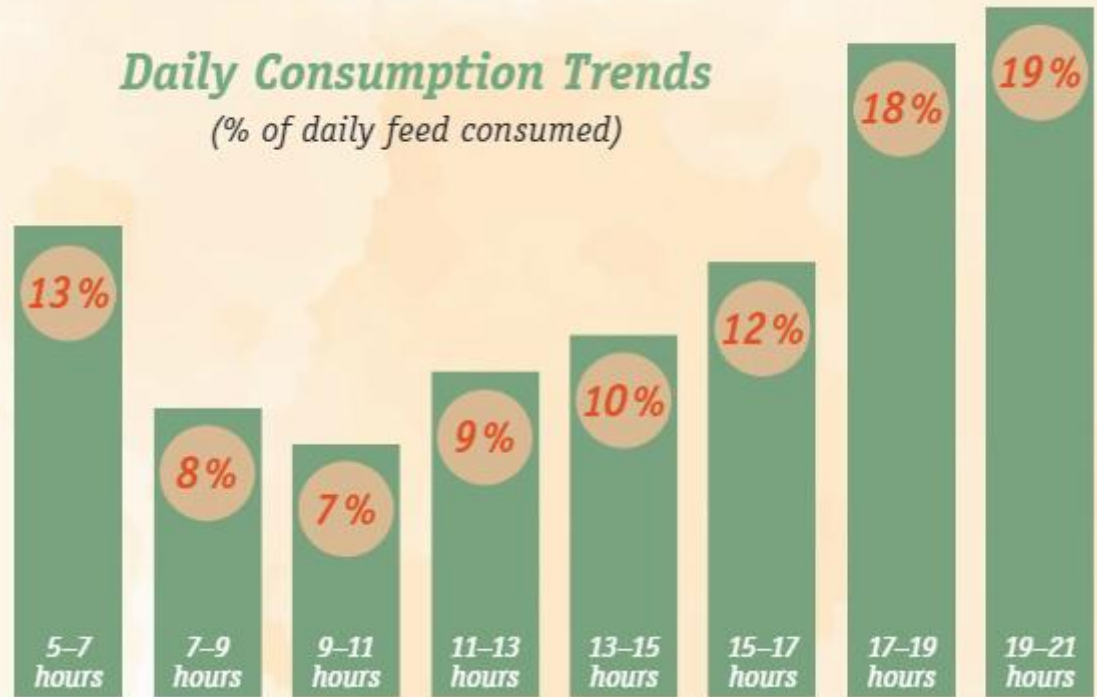



LOHMANN
DENMARK



LOHMANN
DENMARK





Danke



LOHMANN
DENMARK



BREEDING FOR SUCCESS ... TOGETHER



LOHMANN
DENMARK